

ELEVATION

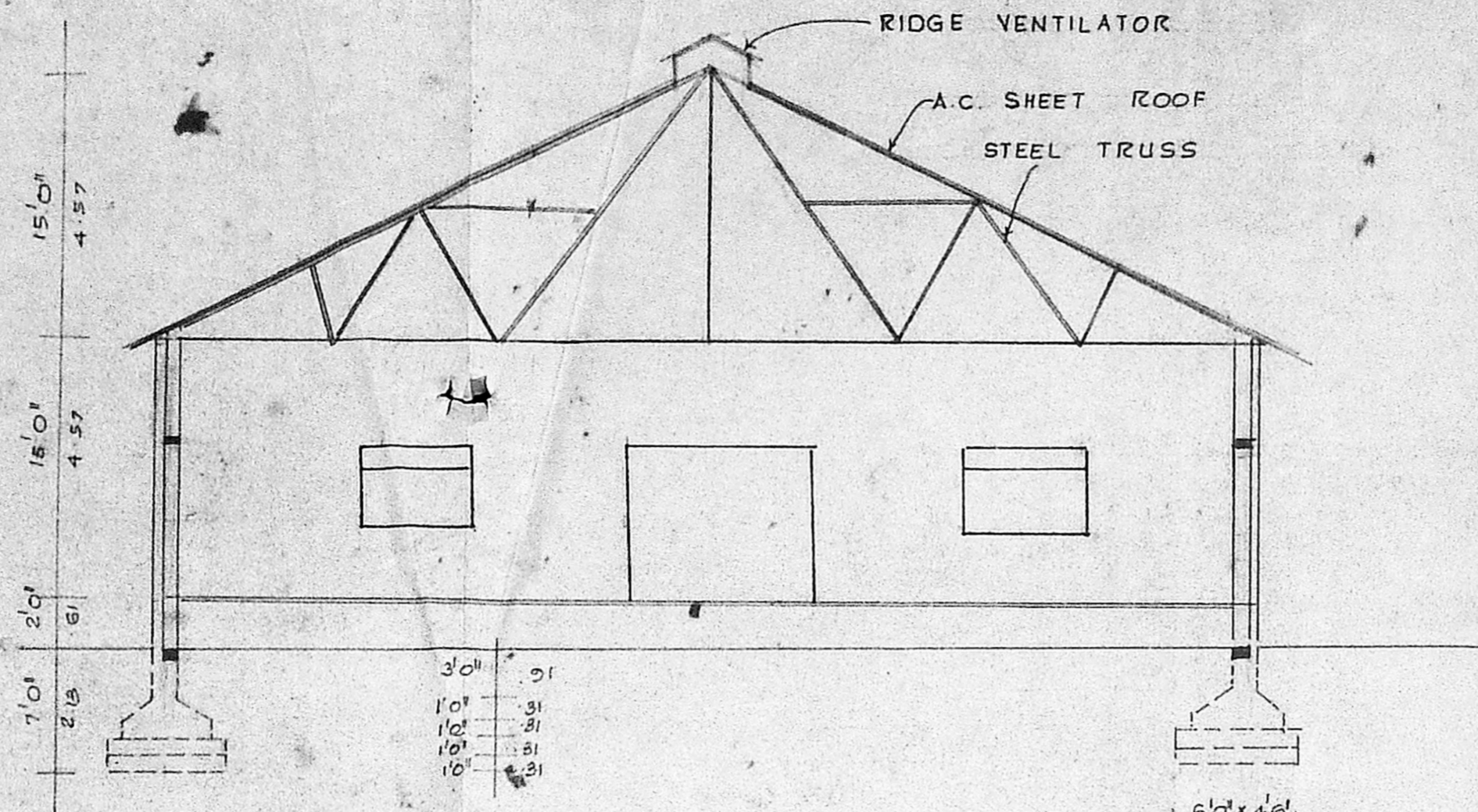

SECTION ON 'AA'

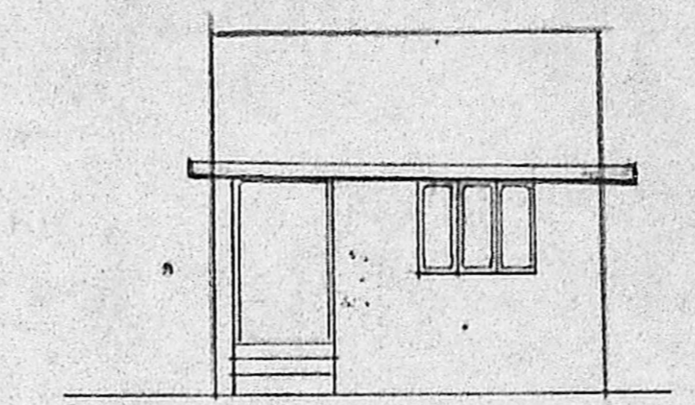

ELEVATION

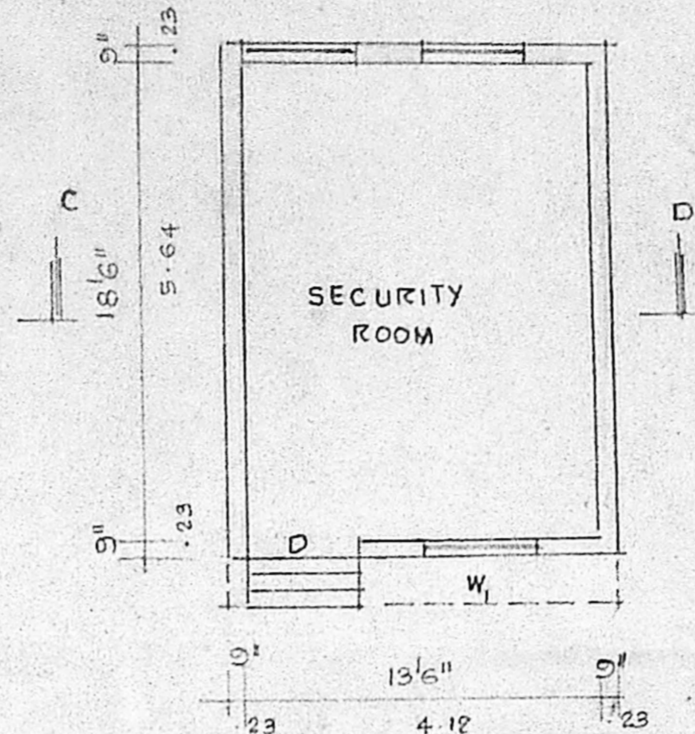

PLAN

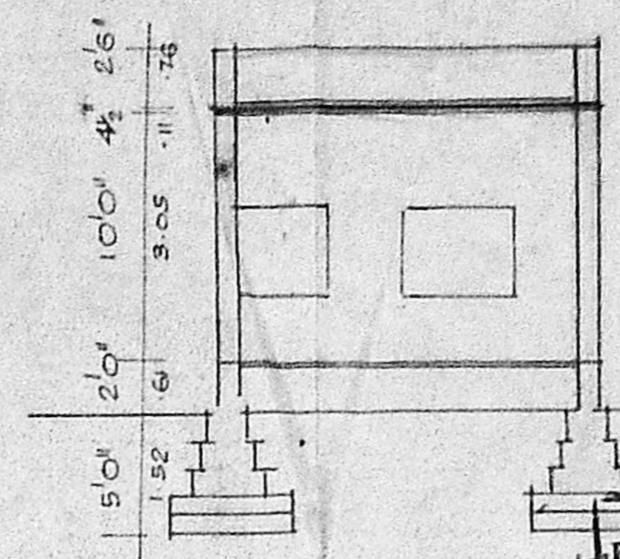

SECTION ON 'CB'

SECTION OF WELL

Approved
 Planning Permit No. 1177/90
 Date: 12/1/77
 FOR MEMBER SECRETARY
 MADRAS METROPOLITAN
 DEVELOPMENT AUTHORITY
 MADRAS - 600 008.

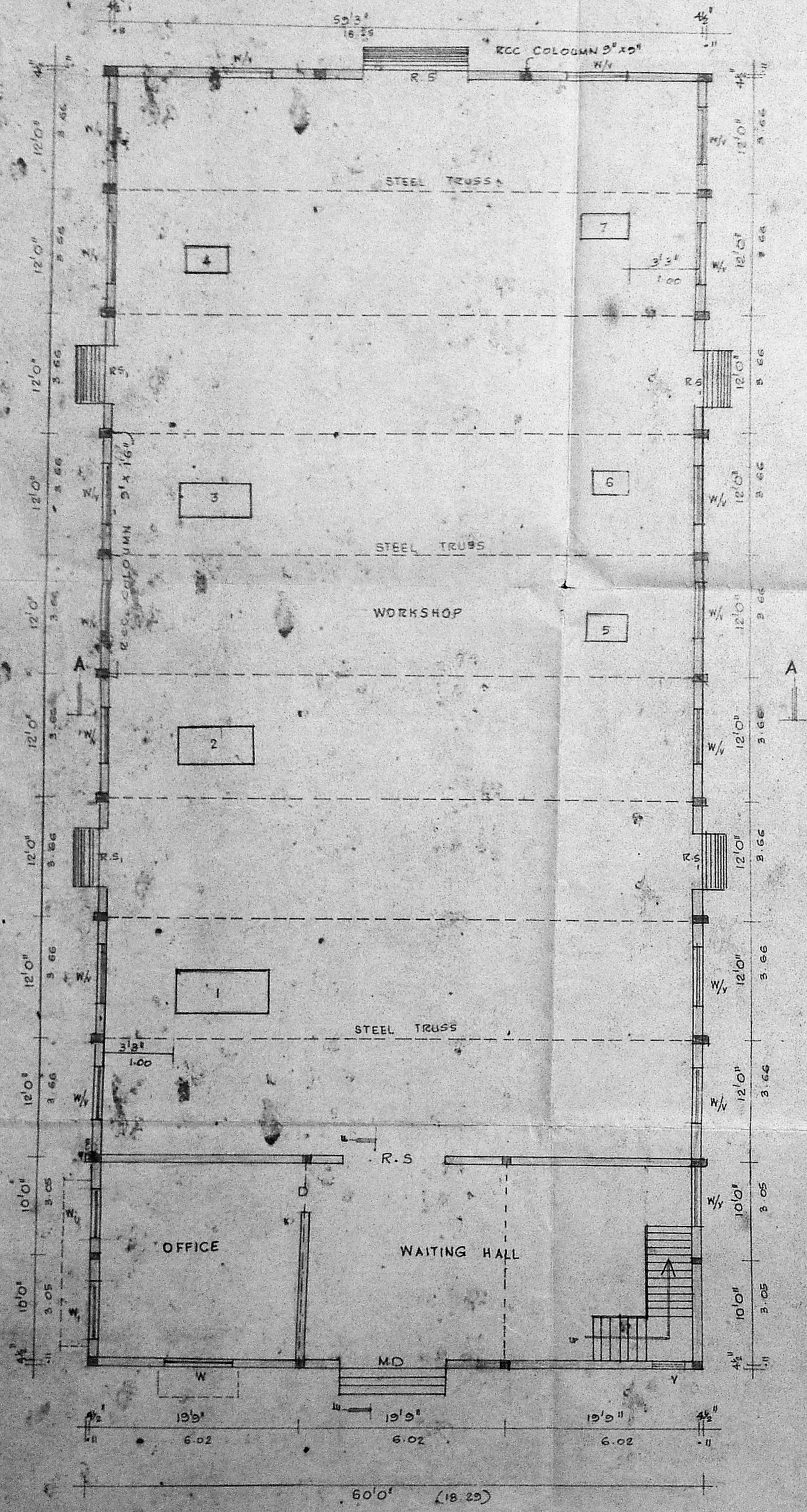

GROUND FLOOR WITH FACTORY PLAN

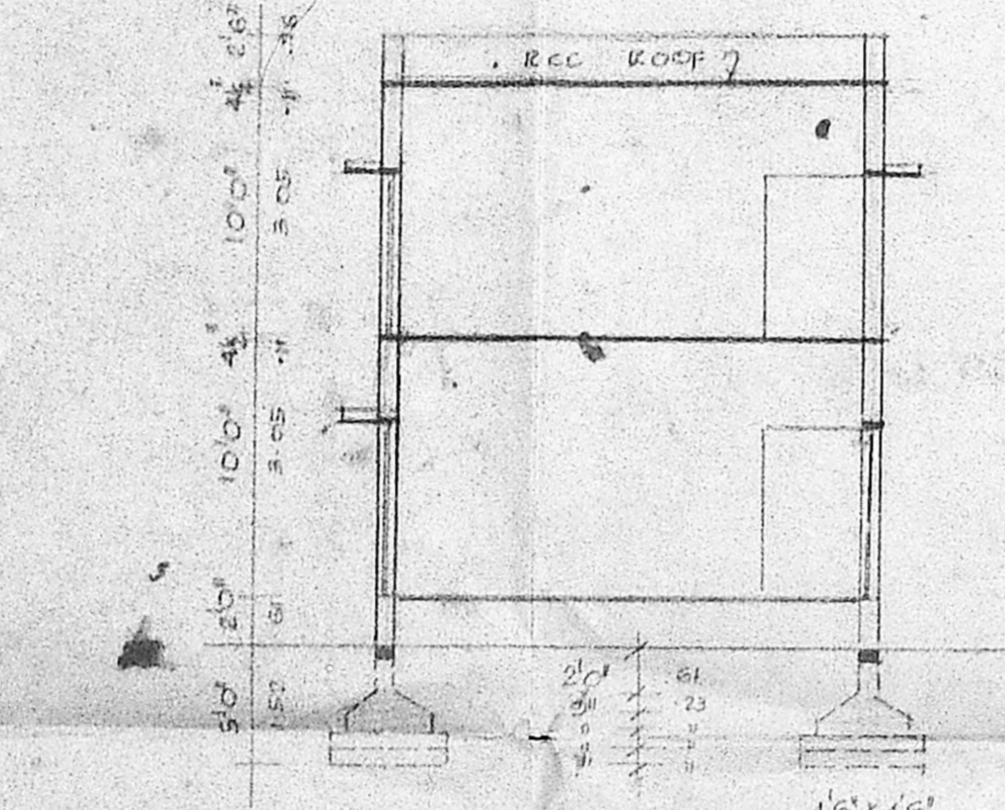

SECTION ON 'EF'

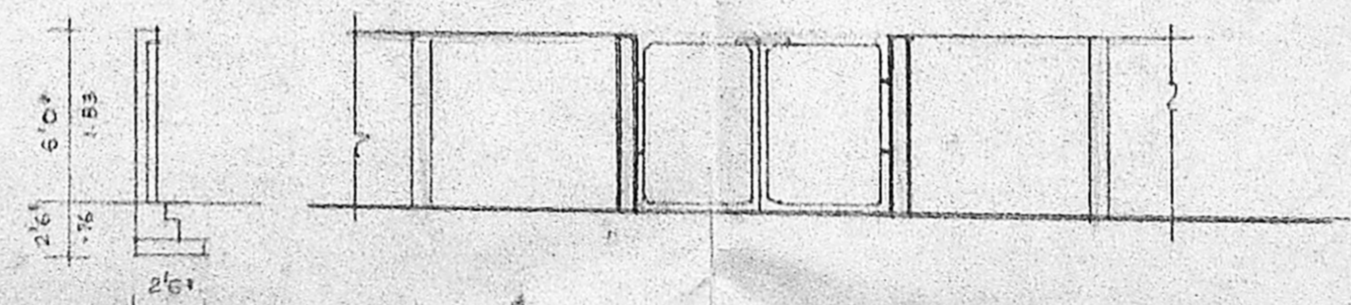

ELEVATION

DETAILS OF COMPOUND WALL

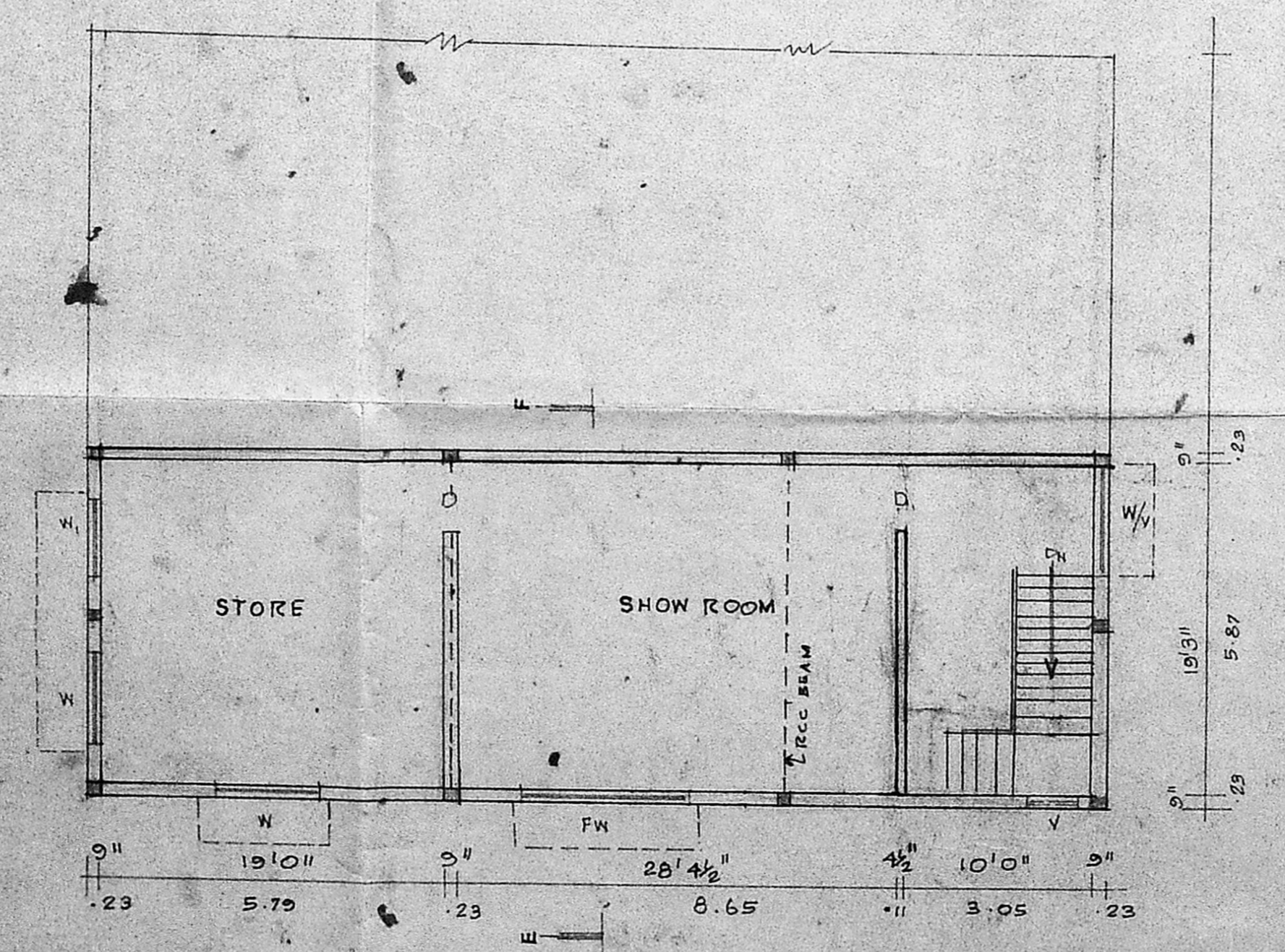

FIRST FLOOR PLAN

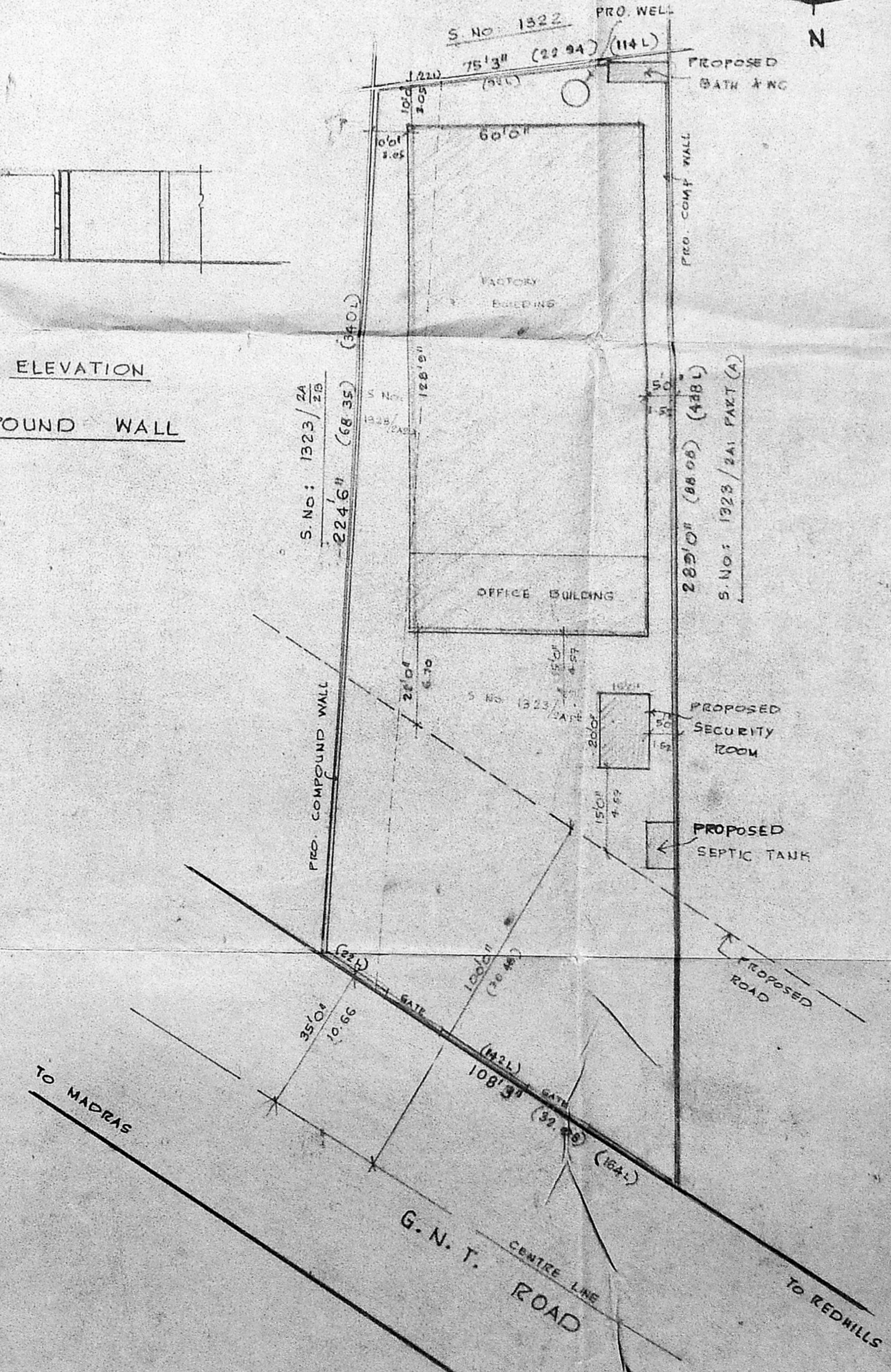

SITE PLAN SCALE: 1" = 24'0" (1:300)

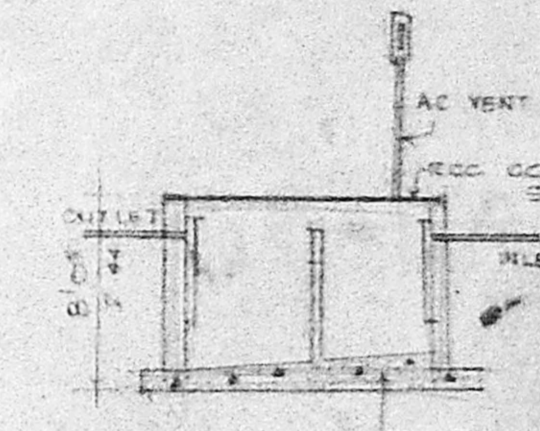

SECTION

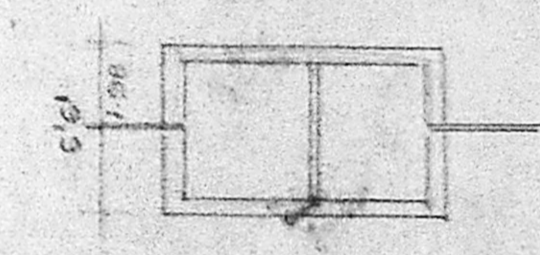

PLAN OF SEPTIC TANK

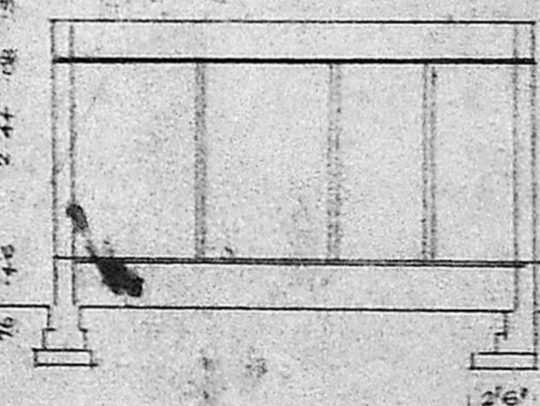

SECTION

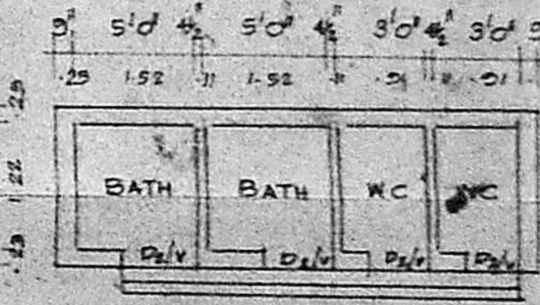

PLAN

SPECIFICATION
 BRICKWORK IN C.M 1:5 FOR SUPERSTRUCTURE AND BASEMENT.
 R.C.C WORKS ARE IN 1:2:4 FOR COLOUMNS, LINTEL, SUNSHADE, BEAM, & ROOF SLAB.
 PLASTERING THE WALLS IN C.M 1:4 FOR OUTSIDE AND INSIDE WALLS.
 FACTORY BUILDING COVERED WITH A.C SHEET ROOF OVER THE STEEL TRUSS. CEILING AND FLOOR FINISHING IN C.M 1:3 MIX.
 DOORS AND WINDOWS ARE IN WELL SEASONED WOOD WITH TWO COATS OF ENAMEL PAINT.
 WHITE OR COLOURWASHING THREE COATS FOR WALLS.

JOINERY DETAILS

M.D	MAIN DOOR	10'0" x 8'0"	(80.0 x 64.0)
R.S	ROLLING SHUTTER	10'0" x 8'0"	(80.0 x 64.0)
R.S	ROLLING SHUTTER	8'0" x 8'0"	(64.0 x 64.0)
O	OGRE	3'6" x 7'0"	(27.0 x 54.0)
D	DOOR	3'0" x 7'0"	(24.0 x 54.0)
D ₂	DOOR	2'6" x 6'6"	(21.0 x 51.0)
W	WINDOW	6'0" x 4'6"	(48.0 x 36.0)
W ₁	WINDOW	4'0" x 4'6"	(32.0 x 36.0)
V	VENTILATOR	2'6" x 1'6"	(21.0 x 12.0)

AREA DETAILS

SITE AREA	0.50 CENTS
PLINTH AREA: FACTORY	6525 SQ. FT. (606.17 M ²)
OFFICE GP	1245 SQ. FT. (115.66 M ²)
FF	1245 SQ. FT. (115.66 M ²)
SECURITY ROOM	300 SQ. FT. (27.87 M ²)
BATH & W.C	102 SQ. FT. (9.48 M ²)

COLOUR REFERENCE

PROPOSAL	[Symbol]
ROAD	[Symbol]
SITE BOUNDARY	[Symbol]

MACHINERY DETAILS

1. SHEARING	3 HP
2. PRESS BRAKE	5 HP
3. POWER PRESS	4 HP
4. DRILLING	1 HP
5. GRINDING	1 HP
6. COMPRESSOR	2 HP
7. WELDING	7 HP
TOTAL	25 H.P.

PLAN SHOWING THE PROPOSED FACTORY BUILDING WITH INSTALLATION OF 25 H.P ELECTRICAL MOTOR IN S. Nos: 1323/2A, 1323/2A-2A IN V. No. 94, MADHAVARAM VILLAGE, SAIDAPET TALUK, CHENGAI-ANNA DISTRICT.
 SCALE: 1" = 8'0" (1:100)

FOR: M/S. MARUTHI STEEL FURNITURES

SHEET No: 1

OWNER: M. MANTHIRA PUSHPAM
 W/O. M. MARATHAN

S. CHRISTIRAJ, I.C.E.,
 LICENSED SURVEYOR, ASS-100, 514
 CORPORATION OF MADRAS
 4, ALEX NAGAR, 4TH CROSS,
 MILK COLONY, MADRAS-600 051.